



Confidential

# Navajo Tribal Utility Authority

## HUNTERS POINT COMMUNITY SYSTEM PUMPHOUSE

### GEOTECHNICAL ENGINEERING REPORT

2025-07-29

Project No.: US0036792.3454

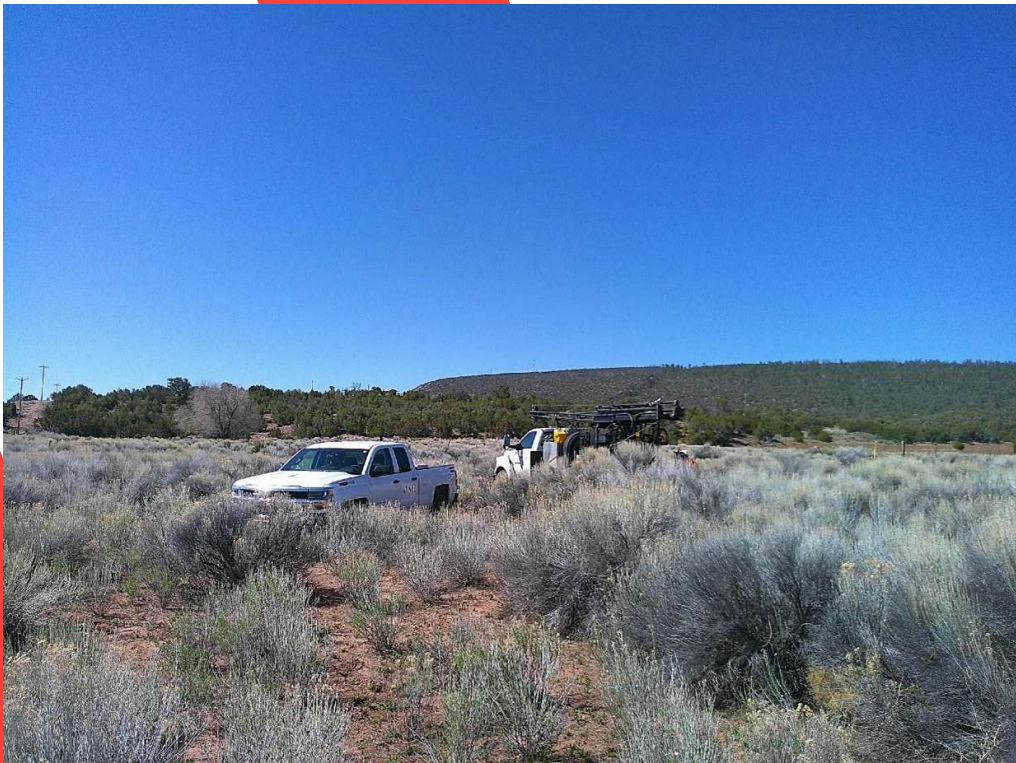

July 29, 2025

Confidential

Navajo Tribal Utility Authority  
North Navajo Route 12  
Fort Defiance,  
Arizona 86504

**Attention: Ms. Corey Higdon**

**Re: Geotechnical Engineering Report  
Hunters Point Community System Pumphouse  
Hunters Point, Arizona**

Dear Ms. Higdon,

WSP USA Earth and Environment (WSP) is pleased to submit this report, describing our geotechnical engineering study of the above reference project. The results of our field investigation and laboratory testing programs along with geotechnical engineering recommendations for the project are presented in this report.

Should you have any questions concerning the recommendations presented in this report, please do not hesitate in contacting us.

Sincerely,

**WSP USA**

**Reviewed by:**



Antionette Jim  
Consultant, Geotechnical Engineering



John C. Lommler, Ph.D., P.E., BC.GE  
Senior Vice President,  
Principal Geotechnical Engineer



Rashidatu Ossai, Ph.D.  
Consultant, Geotechnical Engineering

# Geotechnical Engineering Report

Hunters Point Community System Pumphouse  
WSP Project # US0036792.3454

**Prepared for:**

Navajo Tribal Utility Authority

**Prepared by:**

WSP USA  
4221 Balloon Park Rd. N.E.  
Albuquerque, NM 87109

**7/29/2025**

**Copyright and non-disclosure notice**

The contents and layout of this report are subject to copyright owned by WSP (© WSP USA), save to the extent that copyright has been legally assigned by us to another party or is used by WSP under license. To the extent that we own the copyright in this report, it may not be copied or used without our prior written agreement for any purpose other than the purpose indicated in this report. The methodology (if any) contained in this report is provided to you in confidence and must not be disclosed or copied to third parties without the prior written agreement of WSP. Disclosure of that information may constitute an actionable breach of confidence or may otherwise prejudice our commercial interests. Any third party who obtains access to this report by any means will, in any event, be subject to the Third-Party Disclaimer set out below.

**Third-party disclaimer**

Any disclosure of this report to a third party is subject to this disclaimer. The report was prepared by WSP at the instruction of, and for use by, our client named on the front of the report. It does not in any way constitute advice to any third party who is able to access it by any means. WSP excludes to the fullest extent lawfully permitted all liability whatsoever for any loss or damage howsoever arising from reliance on the contents of this report. We do not however exclude our liability (if any) for personal injury or death resulting from our negligence, for fraud or any other matter in relation to which we cannot legally exclude liability.

# TABLE OF CONTENTS

1	INTRODUCTION .....	1
2	PROPOSED CONSTRUCTION .....	1
3	SUBSURFACE INVESTIGATION .....	1
4	SITE CONDITIONS AND GEOTECHNICAL PROFILE .....	2
4.1	<b>Site Conditions</b> .....	2
4.2	<b>Geotechnical Profile</b> .....	2
4.3	<b>Groundwater Conditions</b> .....	3
5	DISCUSSION & RECOMMENDATIONS.....	3
5.1	<b>Site Preparation</b> .....	3
5.2	<b>Excavation</b> .....	4
5.3	<b>Foundations</b> .....	5
5.4	<b>Slab-on-grade floors</b> .....	5
5.5	<b>Drainage Systems</b> .....	6
5.6	<b>Structural Fill</b> .....	6
5.7	<b>Construction Observations &amp; Testing</b> .....	7
6	CLOSURE .....	7

## TABLES

TABLE 1: DETAILS PROJECT DESCRIPTIONS .....	1
TABLE 2: LABORATORY TEST RESULTS .....	2
TABLE 3: COLLAPSE/EXPANSION UPON WETTING TEST SAMPLES .....	2
TABLE 4: DIRECT SHEAR TEST RESULTS .....	3
TABLE 5: CHEMICAL TEST RESULTS .....	3
TABLE 6: ESTIMATED SOIL TYPES AND RECOMMENDED SLOPE INCLINATION FOR TEMPORARY EXCAVATIONS.....	4
TABLE 7: IMPORTED STRUCTURAL SUBBASE FILL GRAIN SIZE REQUIREMENTS.....	5

TABLE 8: IMPORTED STRUCTURAL FILL GRAIN SIZE  
REQUIREMENTS ..... 6

# 1 INTRODUCTION

WSP performed a geotechnical engineering evaluation for the proposed pumphouse for Hunters Point Community System in Hunters Point, Arizona. The objectives of this study were to evaluate the engineering properties of the soils underlying the proposed site and provide recommended criteria for foundation design per Indian Health Service standard detail (Two Room Precast Pumphouse W-29), slab support, reuse of on-site soils as structural fill, site preparations, and other related earthwork.

The scope of work for this project included:

- Field testing,
- Laboratory testing,
- Engineering analysis of the field test results,
- and Preparation of a written report.

The conclusions and recommendations contained in this report are based on our understanding of the project and information supplied to us. Consequently, if any significant changes are made to the currently proposed project, we may need to modify our conclusions and recommendations contained herein to reflect those changes.

# 2 PROPOSED CONSTRUCTION

The project site is located 0.22 miles northwest from the intersection of Cliff Rd and BIA 12 to an undeveloped access road. The proposed pumphouse is a 127 square foot single-story building consisting of installing a new concrete masonry unit (CMU) walled pumphouse. Table 1 shows loading condition assumptions made by WSP to support the recommendations made in this report.

**Table 1: Details Project Descriptions**

CONDITIONS	DESCRIPTION
Site layout	See Appendix A, Figures, Site Map and Borehole Location,
Maximum wall loading <sup>1</sup>	2 kips per foot
Maximum allowable settlements	1 inch

Note(s):

1. If estimated loading is not correct, please notify author of this report.

Should final design details vary significantly from those outlined above, WSP's Project Manager should be notified for review and possible modification of recommendations.

# 3 SUBSURFACE INVESTIGATION

Our geotechnical field study was conducted on May 14, 2025. A single exploratory borehole was drilled to approximately 30 feet below existing grade. A truck mounted Central Mine Equipment Company CME-55 drill rig was equipped using a 7.25-inch outer diameter (O.D.), hollow-stemmed auger to drill. Standard penetration testing (ASTM D 1586) was performed at selected intervals in the subsurface. The soil samples were collected using split-spoon and California modified samplers. The soils were continuously examined, visually classified, and logged by WSP's field geologist. Neither bedrock, cobbles nor water were encountered during the field investigation.

The following laboratory tests were conducted on selected soil samples:

- Moisture Content and In-Situ Density (ASTM D2216-19),
- Sieve Analysis (ASTM C117-17/C1369-19),
- Atterberg Limits (ASTM D4318-17), and
- Collapse Potential of Soils (ASTM D5333-17),
- Direct Shear Test of Soils (ASTM D3080-12)
- Specific Gravity of Soil Solids (ASTM D854-23)
- Sulfate and Chlorides tests (AASHTO T290 and T291), and
- pH and Minimum Resistivity of Soils (ASTM D4972-24 and ASTM G187-23)

It should be noted that the exploration performed and used for this report reveal subsurface conditions only at a discrete location of the project and that actual conditions in other locations could vary. Furthermore, the nature and extent of these variations would not become evident until additional explorations are performed or until construction activities have begun. If significant variations are observed at that time, we may need to modify our conclusions and recommendations contained in this report to reflect the actual site conditions.

## 4 SITE CONDITIONS AND GEOTECHNICAL PROFILE

### 4.1 SITE CONDITIONS

The project area is in a low laying ponding area, overgrown with large brush and scattered juniper trees. The topsoil was relatively dry considering previous rainfall in the area.

### 4.2 GEOTECHNICAL PROFILE

The soils encountered at the proposed pumphouse were comprised of silty sands, poorly graded sands with silt, lean clay, and silty clayey sands (i.e. SM, SP-SM, CL and SC-SM).

Geotechnical laboratory tests revealed that some on-site soils had high fines (silt and clay) content, ranging from 46 to 78 percent. Moisture content of these soils ranged from 1.3 (very low) to 24.5 percent. The laboratory testing sheets presented in Appendix B show the laboratory test results, and Table 2 summarizes test results for selected samples upon which grain-size analyses were performed.

**Table 2: Laboratory Test Results**

Borehole, Depth (feet)	Soil Type (USCS Soil Type)	P.I.	Moisture Content (percent)	Grain Size Analysis		
				Gravel (percent)	Sand (percent)	Silt/Clay (percent)
H-01, 7.5	CL	12	7.9	1	36	63
H-01, 15.0	CL	15	16.4	0	22	78
H-01, 30.0	SC-SM	5	20.5	1	53	46

Note(s):

Collapse/swell upon wetting tests were performed on samples from depths of 5.0 feet and 10.0 feet. Results of the collapse and expansion potential upon wetting tests are summarized in Table 3. Results of the collapse and expansion test indicate the soil has potential to collapse upon wetting. Laboratory test results are presented in Appendix B.

**Table 3: Collapse/Expansion upon Wetting Test Samples**

Sample	Collapse/ expansion	Comment
H-01 @ 5.0 feet	-1.2%	Collapsed upon wetting

H-01 @ 10.0 feet	-3.2%	Collapsed upon wetting
------------------	-------	------------------------

Relatively undisturbed samples were subjected to direct shear testing. Table 4 summarizes the test results.

**Table 4: Direct Shear Test Results**

Sample	Depth (ft)	Internal Friction Angle, $\phi$ (deg.)
H-01	5.0	39.4
H-01	10.0	34.6

Abbreviations:  
deg. = degree

Bulk samples, from a depth of 0 to 5 feet were tested to determine the specific gravity, electrical resistivity, pH, and sulfate and chloride of the soil in accordance with ASTM D854, ASTM G187, ASTM D4972, AASHTO T290 and AASHTO T291, respectively. The results of specific gravity, electrical resistivity, pH, and sulfate and chloride tests are summarized in Table 5. Soils with resistivity between 2,000 to 10,000 ohms-centimeters are considered moderately corrosive. Based on the laboratory results, the soil in the upper 5 feet is moderately corrosive. Laboratory test results are presented in Appendix B.

**Table 5: Chemical Test Results**

Borehole, Depth	Specific Gravity, G	pH	Minimum Resistivity ( $\Omega$ -cm)	Sulfate Content (ppm)	Chloride Content (ppm)
H-01 @ 0 - 5.0 feet	2.661	8.1	8550	84	7

## 4.3 GROUNDWATER CONDITIONS

At the time of drilling (May 14<sup>th</sup>, 2025), groundwater was encountered at a depth of 20.0 feet in the exploration boring.

Throughout the year, groundwater levels will fluctuate in response to changing precipitation patterns, construction activities, and site use.

## 5 DISCUSSION & RECOMMENDATIONS

### 5.1 Site Preparation

Laboratory testing on the sandy material near the proposed bottom of footing excavation indicates that the soil has a moisture content of 2.1 percent which is very dry indicating that the soil will collapse upon wetting.

It should be noted that a degree of risk is involved with shallow foundations. Should a broken water line or other source of moisture occur, excessive movements of slabs and lightly loaded foundations could occur. The site preparation, drainage, and moisture protection provisions presented herein are considered critical design details.

Post-construction moisture increases in the supporting soils could cause some differential foundation movements and, thus, careful site drainage and moisture protection procedures as outlined in a following section of this report will be critical for the satisfactory performance of the structure.

On-site Soils: We offer the following evaluation of the on-site soils relative to potential use as structural fill (i.e. compacted fill).

- The soils encountered at the project site within the upper 10.0 feet are comprised of silty sands, poorly graded sands with silt, and medium plasticity lean clay with a high percent of silt/clay content (i.e., greater than 30 percent). The clayey materials are not recommended to be used as compacted structural fill based on their percent of silt/clay content. However, based on the N-Value and initial moisture content, foundations for the structures can be supported on the on-site soil with special subgrade preparation at the bottom of excavation.

**Bottom of Over-Excavation Subgrade Compaction:** Over-excavation below bottom of footings is not required for the support of the structures at this site, however, to receive the foundation, exposed bearing surfaces should be moisture conditioned, scarified, mixed to a depth of 10 inches, and recompacted. Moisture content at time of compaction should range from between optimum moisture content and 3 percent above optimum. A density of between 95 and 97 percent of maximum dry density within the building pad should be obtained. Optimum moisture content and maximum dry density for the exposed native soils should be determined in accordance with ASTM D1557. Any soft or pumping soils observed within the foundation subgrade should be dried and compacted to specified moisture content and density.

**Erosion Control Measures:** Prior to disturbing the ground surface with earthwork, temporary erosion and sediment controls should be implemented. The project civil engineer should prepare plans and specifications to prevent erosion and runoff during construction. The contractor will need to understand that design plans and specifications represent the minimum requirements and additional measures, and modifications may be needed throughout the construction period that are specific to the construction activities and the weather.

**Clearing and Stripping:** After temporary erosion and sediment controls are in place, construction areas should be cleared and stripped of all vegetation, topsoil, and debris. Furthermore, it should be noted that if the stripping operation proceeds during wet weather, a generally greater stripping depth might be necessary to remove disturbed, wet soils; therefore, stripping is best performed during a period of dry weather.

## 5.2 Excavation

**Excavation:** Soils encountered on this site can be excavated with conventional earth moving equipment. Our boring did not encounter rubble, cobbles, or boulders.

**Temporary Cut Slopes:** Temporary open cuts and utility trenches can be made where adequate lateral space is available, but all excavation sidewalls should be adequately sloped back to minimize sloughing and erosion. All temporary sloping and temporary shoring are required to adhere to the Occupational Safety and Health Administration (OSHA) requirements. Table 6 presents our interpretations of soil types based on our explorations, and corresponding OSHA cut slope inclinations when workers are below. In all cases, however, the appropriate angle will be dictated by actual soil and groundwater conditions exposed in the excavation.

**Table 6: Estimated Soil Types and Recommended Slope Inclination for Temporary Excavations**

SOIL TYPE	TYPICAL DEPTH INTERVAL (FEET)	OSHA SOIL TYPE	MAXIMUM INCLINATION
Loose to medium dense silty sand and poorly graded sand with silt, medium stiff to stiff lean clay	0 to 20	C	1.5H:1V

**Abbreviations**

- H = horizontal
- OSHA = Occupational Safety and Health Administration
- V = vertical

**Note(s):**

1. Slopes are recommended for temporary cuts to depths of up to 20 feet.

During construction, the Contractor should realize that temporary cuts in loose materials may result in sloughing and raveling, and the Contractor should be prepared to flatten slopes as needed.

Safety Considerations: The stability of temporary excavation slopes is a function of many factors, including soil type, soil density, slope inclination, slope height, the presence of groundwater, and the duration of exposure. Generally, the likelihood of slope failure increases as the cut is deepened and as the duration of exposure increases. For this reason, we recommend that during construction the contractor maintain adequate slopes and/or setbacks. Temporary slope safety should remain the responsibility of the contractor, who is continually present at the site and is able to monitor the performance of the excavation and modify his activities to reflect varying conditions. In all cases, cut-slope inclinations should conform to applicable governmental safety guidelines.

Slope Protection: Regardless of inclination, temporary slopes should be protected from surface-runoff erosion. Typically, this can be accomplished by means of berms or swales located along the top of the slope, and possibly by means of plastic tarpaulins placed over the slope.

---

## 5.3 Foundations

We recommend the use of a spread or continuous type (i.e. strip) footings bearing at 2 feet or deeper below finished grade for frost protection, in conjunction with the recommended site preparation and moisture protection provisions (Section 5.5), for support of the structure.

A safe soil bearing pressure of 2,000 pounds per square foot (psf) is recommended for the design of spread footings or strip footings supported 2 feet or deeper below finished grade on the on-site soil prepared in accordance with Sections 5.1 and 5.6. The bearing pressure recommended above applies to dead load plus realistic live loads (i.e. service loads).

Based on the bearing resistance the total vertical movements (i.e. settlement) of the proposed foundations will be within one (1) inch. Differential movements are estimated to be 50% of maximum vertical movements. Significant moisture increases above these contents could create additional collapse upon wetting movements and could create excessive movement in some areas of the site. To avoid wetting of foundation support soils, site drainage should be maintained as recommended in Section 5.5 below.

---

## 5.4 Slab-on-Grade Floors

In our opinion, soil-supported slab-on-grade floors can be used in the proposed structure if the excavation and fill for the building is properly prepared in accordance with Section 5.6. We offer the following comments and recommendations concerning slab-on-grade floors.

Floor Subbase: To reduce differential settlement and cracking, and improve construction conditions, we recommend a subbase of imported sand and gravel be used. The subbase should be at least 6 inches thick and meet the following grading requirements as determined in accordance with ASTM C136.

**Table 7: Imported structural subbase fill grain size requirements**

SIEVE SIZE (SQUARE OPENINGS)	PERCENT PASSING BY DRY WEIGHT
1 INCH	100
3/4 INCH	85-100
NO. 4	45-95
NO. 200	0-8

Vertical Deflections: Soil-supported slab-on-grade floors can deflect downward when vertical loads are applied, due to elastic compression of the subgrade. In our opinion, a subgrade reaction modulus of 200 pci can be used to estimate such deflections.

---

## 5.5 Drainage Systems

The structure should be provided with permanent drainage systems to minimize the risk of future moisture problems. We offer the following recommendations and comments for drainage design and construction purposes.

Runoff Water: Roof and surface water runoff should not be allowed to flow into the foundation drainage systems. Instead, these sources should flow into separate tight line pipes and be routed away from the structure. In addition, final site grades should be sloped downward away from the structure so that runoff water will flow by gravity to suitable collection points, rather than ponding near the structure. Ideally, the area surrounding the structure would be capped with concrete, asphalt, or low-permeability (clayey) soils to minimize surface-water infiltration next to the footings.

Construction Considerations: Positive site drainage should be provided during construction and maintained thereafter. Where pavements or sidewalks do not immediately adjoin the structure, the ground surface should be sloped away from the structure perimeter in a manner to allow flow along the drainage lines at a minimum grade of 5 percent to points at least 15 feet away. A minimum grade of at least 1 percent should be provided from these points to streets or natural water courses. In no case should long-term ponding of water be allowed around the perimeter of the structure.

---

## 5.6 Structural Fill

The term “structural fill” refers to any materials used for structure pads, as well as materials placed under foundations and interior slab-on-grade floor. This section presents our comments, conclusions, and recommendations concerning use of structural fill.

Materials: Excavation of the on-site silty sand or clayey materials is not required at this site to support the planned structure. Moisture protection of the dry on-site soils is important to avoid loss of soil strength and increase of settlements.

Fill Placement: If structural fill is required, it should be placed in horizontal lifts not exceeding 8 inches in loose thickness, and each lift should be thoroughly compacted with a mechanical vibratory compactor. Other procedures may be appropriate for some materials.

Compaction Criteria: The structural fill shall be moisture conditioned as necessary, and compacted. Moisture content at time of compaction shall be within 2 percent (+/-) of optimum moisture content. A density of not less than 95 percent of maximum dry density within the building pad shall be obtained. Fill outside the building pad shall be compacted to 90 percent of maximum dry density. Optimum moisture content and maximum dry density for the imported structural fill shall be determined in accordance with ASTM D1557.

Subgrade Verification and Compaction Testing: Regardless of material or location, all structural fill should be placed over dense, unyielding subgrades. The condition of all subgrades should be verified by a WSP representative before filling or construction begins. In addition, fill soil compaction should be verified by means of in-place density tests performed during fill placement so the adequacy of the soil compaction efforts may be evaluated as earthwork progresses.

Soil Moisture Considerations: The suitability of soils used for structural fill depends primarily on their grain-size distribution and moisture content when they are placed. As the “fines” content (the soil fraction passing the U.S. No. 200 sieve) increases, soils become more sensitive to small changes in moisture content.

Import Fill Considerations: If an imported fill material is required, we recommend using a well-graded sand and gravel meeting the following grading requirements as determined in accordance with ASTM C136.

**Table 8: Imported Structural Fill Grain Size Requirements**

SIEVE SIZE (SQUARE OPENINGS)	PERCENT PASSING BY DRY WEIGHT
---------------------------------	----------------------------------

1 INCHES	100
¾ INCH	85 - 100
NO. 4	45 - 95
NO. 200	0 - 30

The plasticity index of the material, as determined in accordance with ASTM D 4318, shall not exceed 12. The structural fill material shall be free from roots, grass, other vegetable matter, clay lumps, rocks larger than 3 inches in any dimension, or other deleterious materials.

---

## 5.7 Construction Observations & Testing

Recommendations presented in previous sections of this report are predicated on the fact that there will be continuous observation and testing by the geotechnical engineer's representative during earthwork operations. Verification of recommended excavation and required degree of compaction should be performed in accordance with the specifications outlined in this report.

## 6 CLOSURE

The conclusions and recommendations presented in this report are based, in part, on the explorations WSP performed and used for this study; therefore, if variations in the subgrade conditions are observed, we may need to modify this report to reflect those changes. WSP is available to provide geotechnical engineering throughout the design process and to perform monitoring services throughout construction.

A

FIELD EXPLORATION PROCEDURES, SITE  
LOCATION AND EXPLORATION PLAN,  
BORING LOGS

## **Appendix A – Field Exploration Procedures and Logs**

The following paragraphs describe the procedures used for field explorations and field tests that WSP conducted for this project. Descriptive logs of our explorations are enclosed in this appendix.

### **Auger boring procedures**



Exploratory borings were advanced with a hollow-stem auger using a truck-mounted drill rig operated by an independent drilling firm working under subcontract to WSP. A geologist from WSP continuously observed the borings, logged the subsurface conditions, and collected representative soil samples. All samples were stored in watertight containers and later transported to the laboratory for further visual examination and testing. After each boring was completed, the borehole was backfilled soil cuttings.

Throughout the drilling operation, soil samples were obtained at 2.5- or 5-foot depth intervals by means of the Standard Penetration Test (SPT) per ASTM D-1586. This testing and sampling procedure consists of driving a standard 2-inch-diameter steel split-spoon sampler 18 inches into the soil with a 140-pound hammer free-falling 30 inches. The number of blows required to drive the sampler through each 6-inch interval was counted, and the total number of blows struck during the final 12 inches was recorded as the Standard Penetration Resistance, or "SPT blow count." If a total of 50 blows were struck within any 6-inch interval, the driving was stopped and the blow count was recorded as 50 blows for the actual penetration distance. The resulting Standard Penetration Resistance values indicate the relative density of granular soils and the relative consistency of cohesive soils. "Undisturbed" samples of firmer soils are often obtained with 3-inch O.D. samplers lined with 2.42-inch I.D. brass rings with the same driving energy and recording of blows in 6-inch increments. However in stratified soils, driving resistance is sometimes recorded in 2 or 3-in increments so that soil changes and presence of scattered gravel or cemented layers can be readily detected and realistic penetration values obtained for consideration in design. Taking larger bulk samples from auger cuttings is also necessary for testing.

The enclosed Boring Logs describe the vertical sequence of soils and materials encountered in each boring, based primarily on field classifications and supported by subsequent laboratory examination and testing. Where a soil contact was observed to be gradational, boring logs indicate the average contact depth. Where a soil type changed between sample intervals, we inferred the contact depth. The boring logs also graphically indicate the blow count, sample type, sample number, and approximate depth of each soil sample obtained from the borings, as well as any laboratory tests performed on these soil samples. If any groundwater was encountered in a borehole, the approximate groundwater depth is depicted on the boring log. Groundwater depth estimates are typically based on the moisture content of soil samples, the wetted height on the drilling rods, and the water level measured in the borehole after the auger has been extracted.

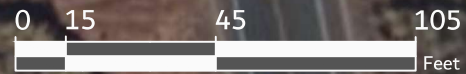
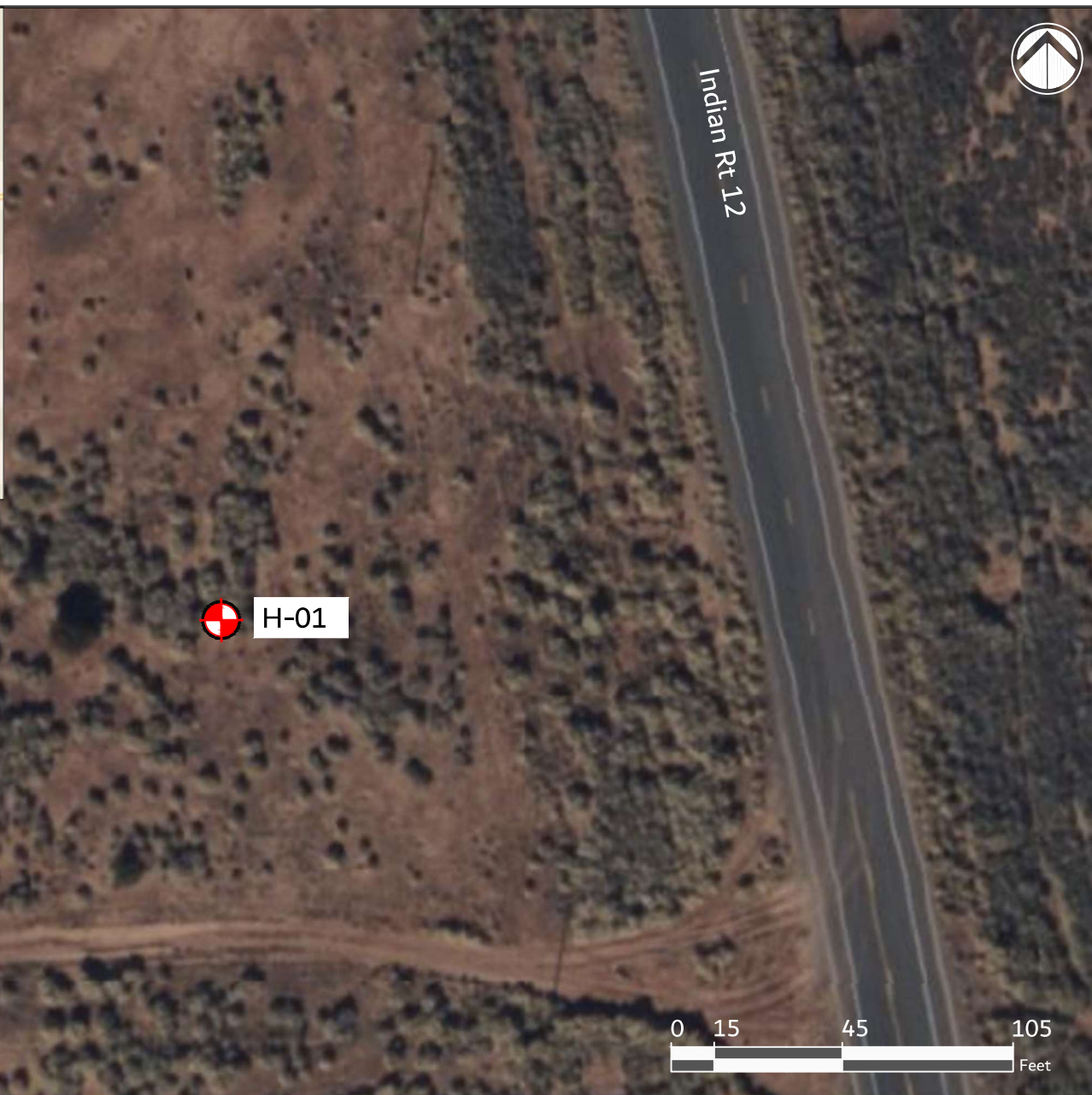
C:\Users\USAJ716450\OneDrive - WSP 0365\Documents\Navajo Reservation Projects\US036792.3452 Hunters Point Community System-Pumphouse\Site and Exploration Plan - Hunters Point Pump House.dwg



<b>CLIENT:</b> NAVAJO TRIBAL UTILITY AUTHORITY	<b>LEGEND</b> Boring Number and Approximate Location  <b>H-01</b>	<b>DWN BY:</b> AJ	<b>PROJECT:</b> <b>Geotechnical Exploration</b> Hunters Point Community System - Pump House Hunters Point, Arizona	<b>REV. NO.:</b> 1
		<b>CHK'D BY:</b> BT		<b>DATE:</b> 05/15/25
 Global Inc. 4221 Balloon Park Rd, N.E. Albuquerque, NM 87109		<b>DATUM:</b> NAD83		<b>PROJECT NO.:</b> US0036791.3452
		<b>PROJECTION:</b> N/A	<b>CONTRACT NO.:</b> N/A	
		<b>SCALE:</b> AS SHOWN	<b>TITLE:</b> Site and Exploration Plan	
				<b>FIGURE NO.:</b> 1

# RECORD OF BOREHOLE: H-01

CLIENT: Navajo Tribal Utility Authority	START DATE: May 14, 2025	ELEVATION: Data Not Available
PROJECT: Hunters Point Community System Pump House		COORDINATES: Lat: 35.579786° Long: 109.099389°
PROJECT NO: US0036792.3454	INCLINATION: 90.0°	COORD SYS: Geographical Coordinates
LOCATION: Hunters Point, AZ	CONTRACTOR: GEOMAT INC.	HORZ DATUM: NAD83    VERT DATUM: NAVD88
NOTES: DRILLER: Fernando E.		

DEPTH (ft)	DRILL RIG	DRILL METHOD	MATERIAL PROFILE				SAMPLES				GROUNDWATER OBSERVATIONS	ADDITIONAL OBSERVATIONS		
			DESCRIPTION	USCS	STRATA PLOT	ELEV. DEPTH (ft)	NUMBER	TYPE	REC % BLOWS	N-VALUE				
1	CME 55 Hollow Stem Auger - 7.25-in Hole Dia.	CME 55 Hollow Stem Auger - 7.25-in Hole Dia.	(SM) Silty sand, mostly fine to coarse subrounded SAND, little non plastic fines; dark reddish brown.	SM	[Strata Plot]	0.0		AS				0.00-5.0 ft: Moisture: 2.3%		
2														
3			(SP-SM) Poorly graded sand with silt, mostly fine to coarse subrounded to subangular SAND, little gravel, few non plastic fines; brown; dry, compact, no cementation.	SP-SM	[Strata Plot]	2.5		SS			4-5-7	12		2.5 ft: Moisture: 2.1%
4														
5			(SP-SM) Poorly graded sand with silt, mostly fine to coarse subrounded to subangular SAND, little gravel, few non plastic fines; brown; dry, compact, uncemented.	SP-SM	[Strata Plot]	5.0		MC			8-9	17		5.0 ft: Moisture: 1.3%, Dry Density: 105.9 pcf
6														
7														
8			(CL) Sandy lean clay, mostly medium plasticity FINES, some fine SAND; brown to dark brown, weak cementation; moist, firm, slightly blocky.	CL	[Strata Plot]	7.5		SS			4-5-6	11		7.5 ft: Moisture: 7.9%
9														
10			(CL) Lean clay with sand, mostly medium plasticity FINES, little fine sand; brown to dark brown, weak cementation; moist, firm, slightly blocky.	CL	[Strata Plot]	10.0		MC			5-12	17		10.0 ft: Moisture: 5.0%
11														
12														
13														
14														
15			(CL) Lean clay with sand, mostly medium plasticity FINES, little sand; brown to; moist to wet, soft, easily indented with thumb.	CL	[Strata Plot]	15.0		SS			2-2-3	5		15.0 ft: Moisture: 16.4%
16														
17														
18														
19														
20			(SC-SM) Silty, clayey sand, mostly SAND, some low plasticity FINES; brown to; moist to wet, very soft, easily indented with thumb.	SC-SM	[Strata Plot]	20.0		SS			3-2-2	4	09May25 10:47	20.00 ft: Sample very moist to wet. 5/9/2025 10:47:35 AM 20.0 ft: Moisture: 24.5%
21														
22														
23														
24														
25														

Continued on Next Page

HAMMER TYPE:

AS: Auger Sample  
 SS: Split Spoon  
 MC: California Modified Sampler



LOGGED: Antonette Jim  
 CHECKED:

REV: 1  
 DATE: May 14, 2025  
 DATE:



**B**

LAB PROCEDURES & RESULTS

## **Appendix B – Laboratory Testing Procedures and Results**

This appendix describes procedures associated with the laboratory tests WSP assigned for this project. Geotechnical laboratory testing was performed by a local, accredited geotechnical testing laboratory, subcontracted to WSP. Results of certain laboratory tests are enclosed in this appendix.

### **Visual Classification Procedures**

Visual soil classifications were conducted on all samples in the field and on selected samples in the laboratory. All soils were classified in general accordance with the Unified Soil Classification System, which includes color, relative moisture content, primary soil type (based on grain size), and any accessory soil types. The resulting soil classifications are presented on the exploration logs contained in Appendix A.

### **Moisture Content Determination Procedures**

Moisture content determinations were performed on representative samples to aid in identification and correlation of soil types. All determinations were made in general accordance with ASTM D-2216. The results of these tests are shown on the exploration logs contained in Appendix A.

### **Grain-size Analysis Procedures**

A grain-size analysis indicates the range of soil particle diameters included in a particular sample. Grain-size analyses were performed on representative samples in general accordance with ASTM D-422. The results of these tests are presented on the enclosed grain-size distribution graphs and were used in soil classifications shown on the exploration logs contained in Appendix A.



**Client:** Navajo Tribal Utility Authority  
P.O. Box 170  
Ft. Defiance, AZ 86504-

**Report Date:** July 03, 2025

**Attn:** Dave Shultz  
**Project Name:** NTUA Hunters Point  
  
Hunters Point, AZ

**Project #:** US0036792.3454  
**Report #:** 2632  
**Work Order #:** 1  
**Sampled By:** Toni Jim  
**Date Sampled:** 5/9/2025

**Project Manager:** Bardia Tabiatnejad

**SOILS / AGGREGATES**

**MOISTURE CONTENT OF SOIL (ASTM D2216-19) AND IN-SITU DENSITY**

Lab #	Color & Type of Material	Sample Source	Test Method	Oven Temp. (C)	Mass less than Min Req.	Material Type *	Moisture (%)	Dry Density (pcf)
25-0311-01	See Boring Log	H-01 @ 0-5.0'	B	110	<input type="checkbox"/>	<input type="checkbox"/>	2.3	
25-0311-02	See Boring Log	H-01 @ 2.5'	B	110	<input type="checkbox"/>	<input type="checkbox"/>	2.1	
25-0311-03	See Boring Log	H-01 @ 5.0'	B	110	<input type="checkbox"/>	<input type="checkbox"/>	1.3	105.9
25-0311-04	See Boring Log	H-01 @ 7.5'	B	110	<input type="checkbox"/>	<input type="checkbox"/>	7.9	
25-0311-05	See Boring Log	H-01 @ 10.0'	B	110	<input type="checkbox"/>	<input type="checkbox"/>	5.0	
25-0311-06	See Boring Log	H-01 @ 15.0'	B	110	<input type="checkbox"/>	<input type="checkbox"/>	16.4	
25-0311-07	See Boring Log	H-01 @ 20.0'	B	110	<input type="checkbox"/>	<input type="checkbox"/>	24.5	
25-0311-08	See Boring Log	H-01 @ 25.0'	B	110	<input type="checkbox"/>	<input type="checkbox"/>	21.0	
25-0311-09	See Boring Log	H-01 @ 30.0'	B	110	<input type="checkbox"/>	<input type="checkbox"/>	20.5	

\*Sample contains more than one type of material.

**Distribution:** Client:  File:  Supplier:  Email:  Other:

WSP USA Inc.  
4221 Balloon Park Rd NE  
Albuquerque, NM 87109  
Tel 5058211801



**Client:** Navajo Tribal Utility Authority  
 P.O. Box 170  
 Ft. Defiance, AZ 86504-

**Report Date:** June 23, 2025

**Attention:** Dave Shoultz  
**Project Name:** NTUA Hunters Point

**Project #:** US0036792.3454  
**Work Order #:** 1  
**Sampled By:** Toni Jim  
**Date Sampled:** 5/9/2025

Hunters Point, AZ

**Sieve Analysis (ASTM C117-17/C136-19)**  
**Plasticity Index (ASTM D4318-17)**  
**Soil Classification (ASTM D2487-17)**

**Project Manager:** Bardia Tabiatnejad

**SOILS / AGGREGATES**

Sample Location	Soil Class.	L.L.	P.I.	Sieve Sizes											Sieve Result are as Percent Passing.						Lab Number				
				#200	#100	#50	#40	#30	#16	#10	#8	#4	1/4"	3/8"	1/2"	3/4"	1"	1 1/4"	1 1/2"	2"		2 1/2"	3"	6"	12"
H-01 @ 7.5'	CL	26	12	63	84	93	95	97	99	99	99	99		99	100										25-0311-04
H-01 @ 15.0'	CL	29	15	78	93	96	98	98	99	100															25-0311-06
H-01 @ 30.0'	SC-SM	22	5	46	71	87	91	94	97	98	98	99		100											25-0311-09

**Distribution:** Client:  File:  Supplier:  Email:  Other:



**Client:** Navajo Tribal Utility Authority  
P.O. Box 170  
Ft. Defiance, AZ 86504-

**Report Date:** June 23, 2025

**Attention:** Dave Shoultz  
**Project Name:** NTUA Hunters Point  
  
Hunters Point, AZ

**Project #:** US0036792.3454  
**Work Order #:** 1  
**Sampled By:** Toni Jim  
**Date Sampled:** 5/9/2025

**Sieve Analysis (ASTM C117-17/C136-19)**  
**Plasticity Index (ASTM D4318-17)**  
**Soil Classification (ASTM D2487-17)**

**Project Manager:** Bardia Tabiatnejad

**SOILS / AGGREGATES**

Lab Number	Sample Location	Soil Class.	L.L.	P.I.	D10	D20	D30	D50	D60	D70	CC	CU	Cmu
25-0311-04	H-01 @ 7.5'	CL	26	12	0	0	0	0	0	0.092	0	0	0
25-0311-06	H-01 @ 15.0'	CL	29	15	0	0	0	0	0	0	0	0	0
25-0311-09	H-01 @ 30.0'	SC-SM	22	5	0	0	0	0.083	0.11	0.145	0	0	0

**Distribution:** Client:  File:  Supplier:  Email:  Other:



**Client:** Navajo Tribal Utility Authority  
 P.O. Box 170  
 Ft. Defiance, AZ 86504-

**Report Date:** July 09, 2025

**Attn:** Dave Shultz  
**Project Name:** NTUA Hunters Point  
 Hunters Point, AZ

**Project #:** US0036792.3454

**Work Order #:** 1

**Lab #:** 25-0311-03

**Sampled By:** Toni Jim

**Date Sampled:** 5/9/2025

**Visual Description of** See Boring Log

**Material:**

**Sample Source:** H-01 @ 5.0'

**Project Manager:** Bardia Tabiatnejad

**SOILS / AGGREGATES**

**Measurement of Collapse Potential of Soils (ASTM D5333-03)**

<b>Initial Volume (cu.in.):</b>	4.60	<b>Final Volume (cu.in.):</b>	4.51
<b>Initial Moisture (%):</b>	1.3%	<b>Final Moisture (%):</b>	21.3%
<b>Initial Dry Density (pcf):</b>	101.0	<b>Final Dry Density (pcf):</b>	103.0
<b>Initial Degree of Saturation:</b>	5%	<b>Final Degree Saturation:</b>	94%
<b>Initial Void Ratio:</b>	0.64	<b>Final Void Ratio:</b>	0.61
<b>Estimated Specific Gravity:</b>	2.651	<b>Saturated at:</b>	1 tsf
<b>Soil Classification:</b>		<b>Consolidation at Max Load:</b>	2.73%

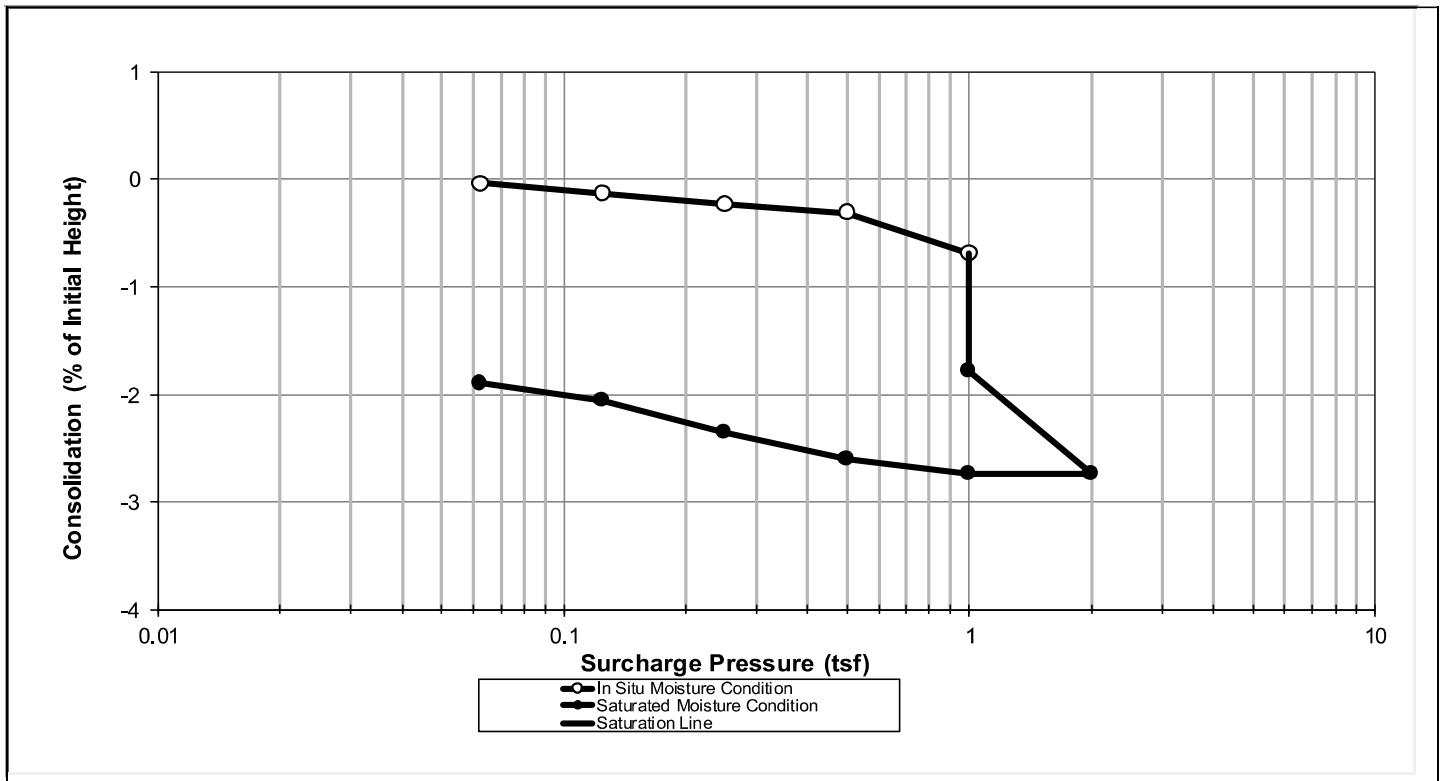

**Distribution:** Client:  File:  Supplier:  Email:  Other:



**Client:** Navajo Tribal Utility Authority  
 P.O. Box 170  
 Ft. Defiance, AZ 86504-

**Report Date:** July 11, 2025

**Attn:** Dave Shultz  
**Project Name:** NTUA Hunters Point  
 Hunters Point, AZ

**Project #:** US0036792.3454

**Work Order #:** 1

**Lab #:** 25-0311-05

**Sampled By:** Toni Jim

**Date Sampled:** 5/9/2025

**Visual Description of** See Boring Log

**Material:**

**Sample Source:** H-01 @ 10.0'

**Project Manager:** Bardia Tabiatnejad

**SOILS / AGGREGATES**

**Measurement of Collapse Potential of Soils (ASTM D5333-03)**

<b>Initial Volume (cu.in.):</b>	4.60	<b>Final Volume (cu.in.):</b>	4.29
<b>Initial Moisture (%):</b>	4.9%	<b>Final Moisture (%):</b>	17.0%
<b>Initial Dry Density (pcf):</b>	108.2	<b>Final Dry Density (pcf):</b>	116.0
<b>Initial Degree of Saturation:</b>	25%	<b>Final Degree Saturation:</b>	107%
<b>Initial Void Ratio:</b>	0.53	<b>Final Void Ratio:</b>	0.43
<b>Estimated Specific Gravity:</b>	2.651	<b>Saturated at:</b>	1 tsf
<b>Soil Classification:</b>		<b>Consolidation at Max Load:</b>	11.08%

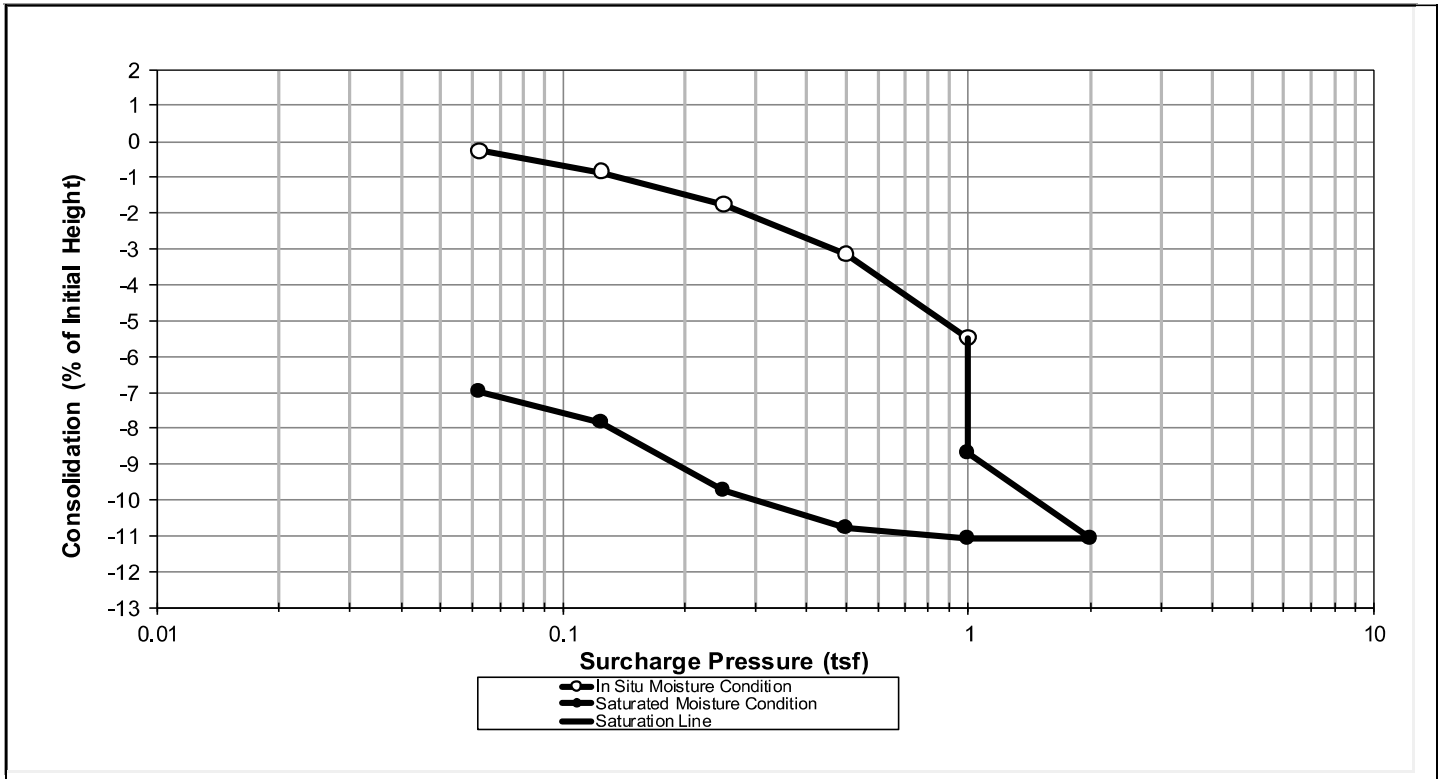

Reviewed By: \_\_\_\_\_

**Distribution:** Client:  File:  Supplier:  Email:  Other:



**Client:** Navajo Tribal Utility Authority  
P.O. Box 170  
Ft. Defiance, AZ 86504-

**Report Date:** July 11, 2025

**Attn:** Dave Shultz  
**Project Name:** NTUA Hunters Point  
Hunters Point, AZ

**Project #:** US0036792.3454

**Work Order #:** 1

**Lab #:** 25-0311-03

**Sampled By:** Toni Jim

**Date Sampled:** 5/9/2025

**Visual Description of** See Boring Log

**Material:**

**Sample Source:** H-01 @ 5.0'

**Project Manager:** Bardia Tabiatnejad

**SOILS / AGGREGATES**

**Direct Shear Test of Soils Under Consolidated Drained Conditions (ASTM D3080-11)**

	1	2	3
<b>Direct Shear Point Number:</b>	1	2	3
<b>Initial Diameter of specimen (in.):</b>	2.42	2.42	2.42
<b>Initial Thickness of specimen (in.):</b>	1.00	1.00	1.00
<b>Dry Mass of Specimen (g):</b>	121.2	123.6	116.4
<b>Initial Moisture (%):</b>	5.0%	3.7%	4.9%
<b>Initial Wet Density (pcf):</b>	105.4	106.2	101.1
<b>Initial Dry Density (pcf):</b>	100.4	102.4	96.4
<b>Final Thickness of specimen (in.):</b>	1.01	1.03	1.02
<b>Final Moisture (%):</b>	19.2%	17.1%	17.4%
<b>Final Wet Density (pcf):</b>	119.0	116.1	110.7
<b>Final Dry Density (pcf):</b>	99.8	99.2	94.3
<b>Normal Stress (ksf):</b>	1.00	2.00	4.00
<b>Maximum Shearing Stress (ksf):</b>	0.942	1.808	3.419
<b>Vertical Deformation @ Max Shear (in.):</b>	-0.001	0.009	0.006
<b>Horizontal Deformation @ Max Shear (in.):</b>	0.165	0.090	0.130

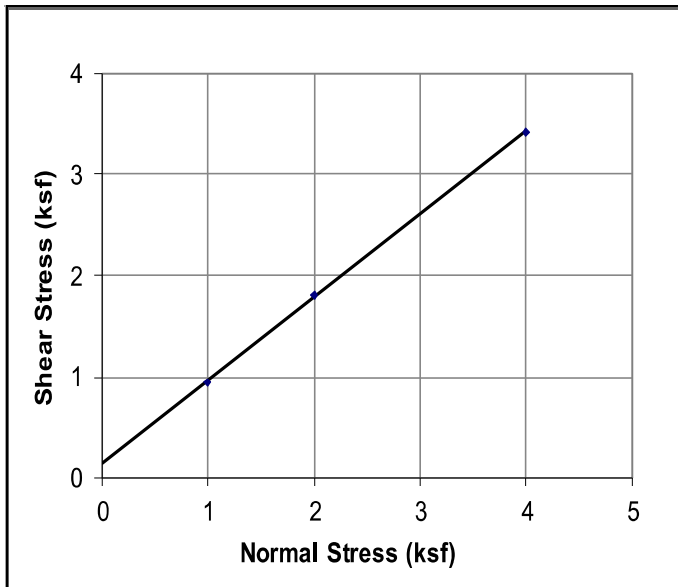

**Shearing Device Used:**

Humboldt Direct Shear Apparatus, Model HM-5760

**Sample Preparation:**

Insitu Ring Sample

**Rate of Deformation (in./min.):** 0.004

**Internal Friction Angle (deg.):** 39.4

**Cohesion (kips/sq.ft.):** 0.1365

**Distribution:** Client:  File:  Supplier:  Email:  Other:



**Client:** Navajo Tribal Utility Authority  
P.O. Box 170  
Ft. Defiance, AZ 86504-

**Report Date:** July 11, 2025

**Attn:** Dave Shultz  
**Project Name:** NTUA Hunters Point  
Hunters Point, AZ

**Project #:** US0036792.3454

**Work Order #:** 1

**Lab #:** 25-0311-05

**Sampled By:** Toni Jim

**Date Sampled:** 5/9/2025

**Visual Description of** See Boring Log

**Material:**

**Sample Source:** H-01 @ 10.0'

**Project Manager:** Bardia Tabiatnejad

**SOILS / AGGREGATES**

**Direct Shear Test of Soils Under Consolidated Drained Conditions (ASTM D3080-11)**

	1	2	3
<b>Direct Shear Point Number:</b>	1	2	3
<b>Initial Diameter of specimen (in.):</b>	2.42	2.42	2.42
<b>Initial Thickness of specimen (in.):</b>	1.00	1.00	1.00
<b>Dry Mass of Specimen (g):</b>	130.5	127.0	122.9
<b>Initial Moisture (%):</b>	7.0%	6.2%	7.5%
<b>Initial Wet Density (pcf):</b>	115.6	111.7	109.4
<b>Initial Dry Density (pcf):</b>	108.1	105.2	101.8
<b>Final Thickness of specimen (in.)::</b>	0.99	0.98	0.93
<b>Final Moisture (%):</b>	17.5%	17.5%	14.3%
<b>Final Wet Density (pcf):</b>	128.4	126.1	124.7
<b>Final Dry Density (pcf):</b>	109.2	107.3	109.1
<b>Normal Stress (ksf):</b>	1.00	2.00	4.00
<b>Maximum Shearing Stress (ksf):</b>	0.722	1.241	2.822
<b>Vertical Deformation @ Max Shear (in.):</b>	-0.004	-0.009	-0.034
<b>Horizontal Deformation @ Max Shear (in.):</b>	0.130	0.150	0.265

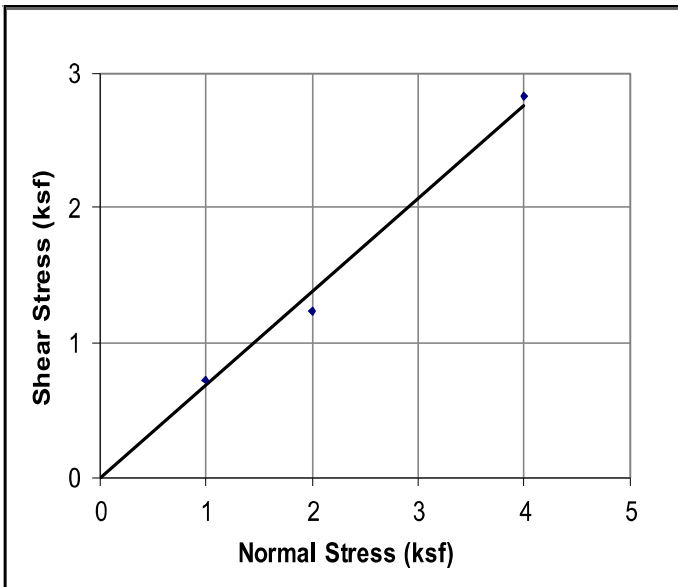

**Shearing Device Used:**

Humboldt Direct Shear Apparatus, Model HM-5760

**Sample Preparation:**

Insitu Ring Sample

**Rate of Deformation (in./min.):** 0.004

**Internal Friction Angle (deg.):** 34.6

**Cohesion (kips/sq.ft.):** 0.0000

**Distribution:** Client:  File:  Supplier:  Email:  Other:



**Client:** Navajo Tribal Utility Authority  
P.O. Box 170  
Ft. Defiance, AZ 86504-

**Report Date:** July 03, 2025

**Attn:** Dave Shultz  
**Project Name:** NTUA Hunters Point  
Hunters Point, AZ

**Project #:** US0036792.3454

**Work Order #:** 1

**Lab #:** 25-0311-01

**Sampled By:** Toni Jim

**Date Sampled:** 5/9/2025

**Visual Description of Material:** See Boring Log

**Project Manager:** Bardia Tabiatnejad

**SOILS / AGGREGATES**

**Sample Source:** H-01 @ 0-5.0'

---

**Specific Gravity of Soil Solids by Water Pycnometer (ASTM D854-14)**

**Test Method:** B

**Spec Gravity of Soils at Test Temperature:** 2.663

**Temperature Corrected Spec Gravity (at 20°C):** 2.661

**Distribution:** Client:  File:  Supplier:  Email:  Other:



**Client:** Navajo Tribal Utility Authority  
P.O. Box 170  
Ft. Defiance, AZ 86504-

**Report Date:** July 03, 2025

**Attn:** Dave Shultz  
**Project Name:** NTUA Hunters Point  
Hunters Point, AZ

**Project #:** US0036792.3454

**Work Order #:** 1

**Lab #:** 25-0311-01

**Sampled By:** Toni Jim

**Date Sampled:** 5/9/2025

**Visual Description of** See Boring Log

**Material:**

**Sample Source:** H-01 @ 0-5.0'

**Project Manager:** Bardia Tabiatnejad

**SOILS / AGGREGATES**

---

**Determining Soil Resistivity**

**Soil Resistivity:** 8550  $\Omega$ cm

**Distribution:** Client:  File:  Supplier:  Email:  Other:



**Client:** Navajo Tribal Utility Authority  
P.O. Box 170  
Ft. Defiance, AZ 86504-

**Report Date:** July 03, 2025

**Attn:** Dave Shultz  
**Project Name:** NTUA Hunters Point  
Hunters Point, AZ

**Project #:** US0036792.3454

**Work Order #:** 1

**Lab #:** 25-0311-01

**Sampled By:** Toni Jim

**Date Sampled:** 5/9/2025

**Visual Description of Material:** See Boring Log

**Material:**

**Sample Source:** H-01 @ 0-5.0'

**Project Manager:** Bardia Tabiatnejad

**SOILS / AGGREGATES**

---

**pH of Soils (ASTM D4972)**

**Method Used:** A

**pH Value Tested In Water:** 8.1

**Distribution:** Client:  File:  Supplier:  Email:  Other:

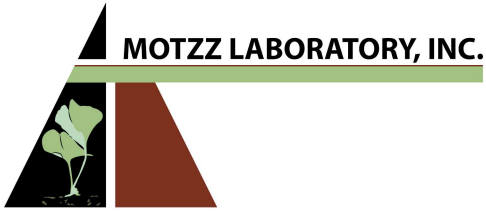

Report: 956422  
Reported: 7/10/2025  
Received: 7/3/2025  
PO: C012800826

## Laboratory Analysis Report

WSP USA Environment & Infrastructure Inc.

Jesse Boam

8519 Jefferson NE

Albuquerque, NM 87113

Project: US0036792.3454

Lab Number	Sample ID
956422-1	25-0311-01 H-01 (0-5.0')

### Test Parameter

<i>Test</i>	<i>Method</i>	<i>Result</i>	<i>Units</i>
Sulfate	AASHTO T290	84	ppm
Chloride	AASHTO T291	7	ppm